

Front Elevation

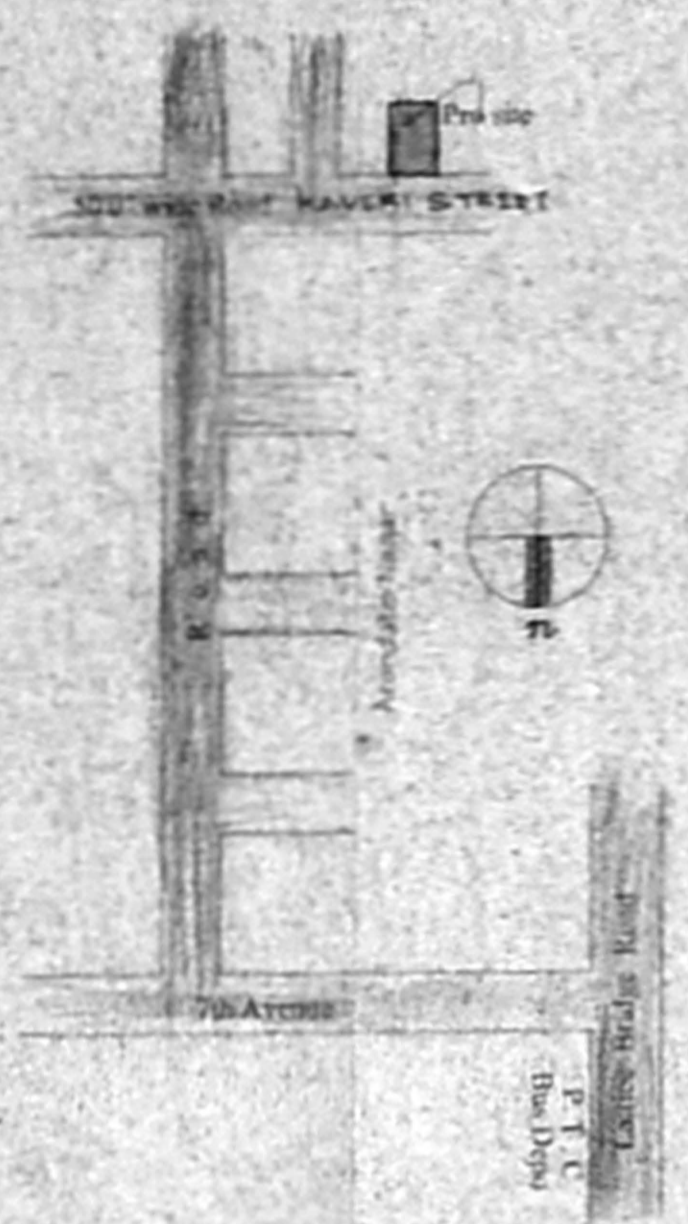

Section "A A"



Location Plan

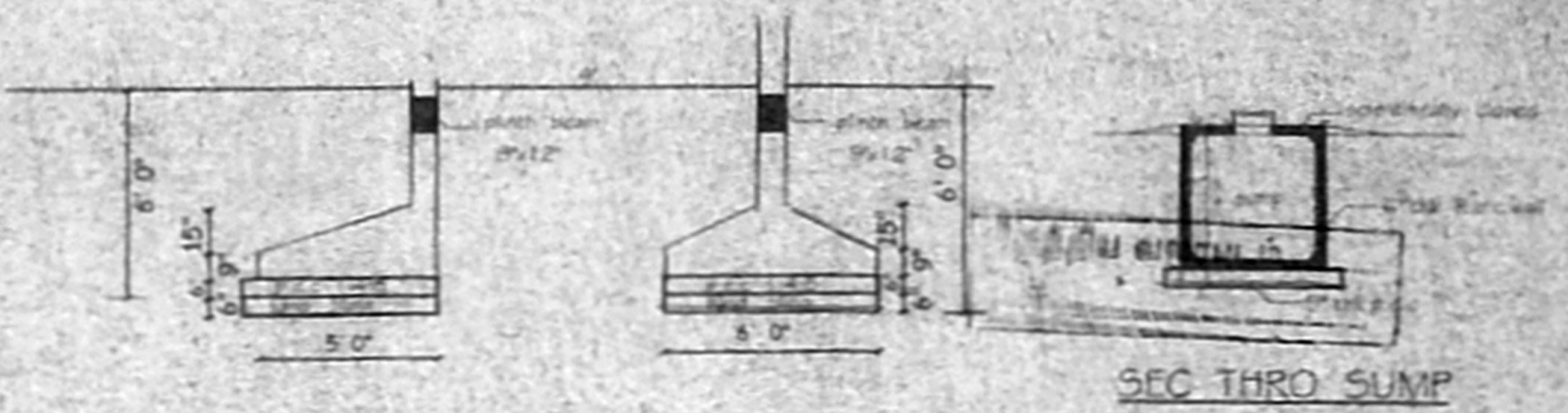

Eccentric Footing

Foundation Detail

SEC THRO SUMP

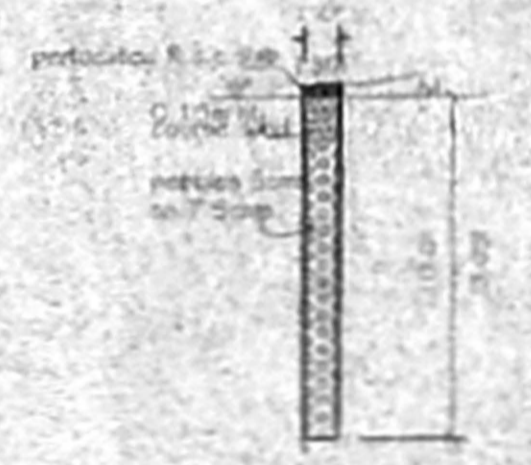

Percolation Pit

Schedule of joinery

- D1 - 30" X 70" (0.71 X 1.78) T.W. PANELLED DOOR
- D2 - 26" X 70" (0.66 X 1.83) COUNTER WOOD DOOR
- W1 - 20" X 30" (0.51 X 0.76) WOOD GLAZED WINDOW
- W2 - 30" X 46" (0.76 X 1.17) WOOD GLAZED WINDOW
- W3 - 46" X 46" (1.17 X 1.17) WOOD GLAZED WINDOW
- W4 - 60" X 46" (1.52 X 1.17) WOOD GLAZED WINDOW
- V - 20" X 50" (0.51 X 1.22) WOOD GLAZED VENTILATOR

Area Statement

	50 FT	50 M
1. Plot Area	2152.0	199.97
2. F.F.I. perimeter 1.5	3225.0	299.61
Area Calculation		
1) Ground Floor Existing	709.50	65.31
2) Ground Floor Proposed	350.27	32.32
3) First Floor Existing	659.47	60.95
4) First Floor Proposed	125.25	11.61
Total	1874.49	174.12

PROPOSED ADDITIONS & ALTERATIONS IN THE EXISTING BUILDING AT HOUSE NO: H42A, NEW NO: 43 KAVERI STREET, KALASHETRA COLONY, 5, NO: 171 Part of THIRUVANMIYUR VILLAGE, BESANT NAGAR, CHENNAI-600 00 CORP: DIV: NO: 155. ZONE - X.

Previous Sanction plan vide PPA No: D104566/98 Dated 20.07.98 BA No: 3622/98 at 2907/05

SCALE	DATE	JOB NO.	DEG. NO.	DRN. BY
1" = 60"	19.10.05			M. Ibrahim

PROPOSED WORK ACCESS ROAD
 PLOT BOUNDARY EXISTING WORK

Signature of owner/power agent
[Signature]

Signature of licensed surveyor
[Signature]

Md. Ibrahim Khan
 Licensed Surveyor Class II
 Corporation of Chennai
 Registered No. 244
 251, Rajapetah High Road,
 CHENNAI - 600 014
 Mobile: 9840063403

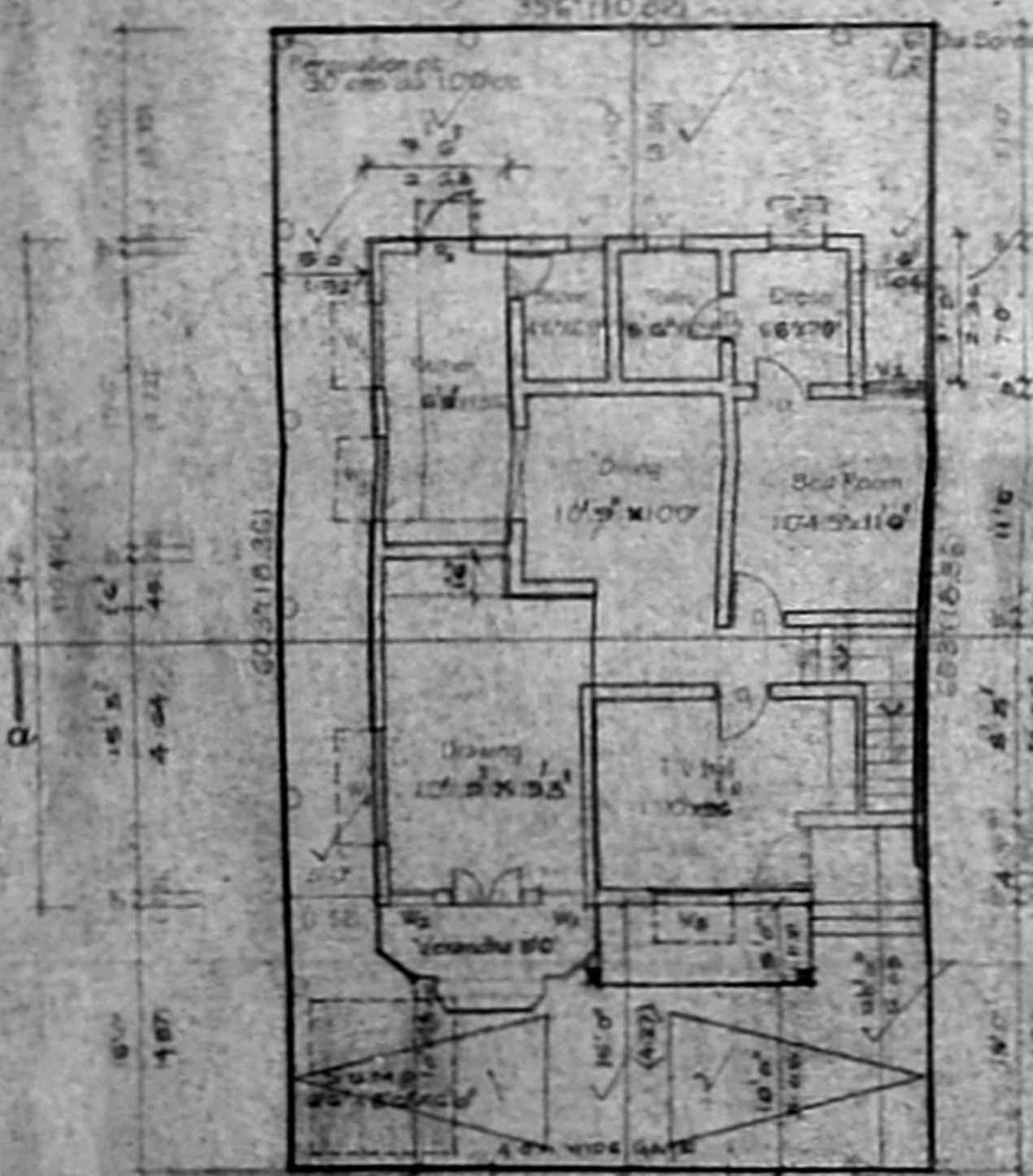

Site/Ground floor plan

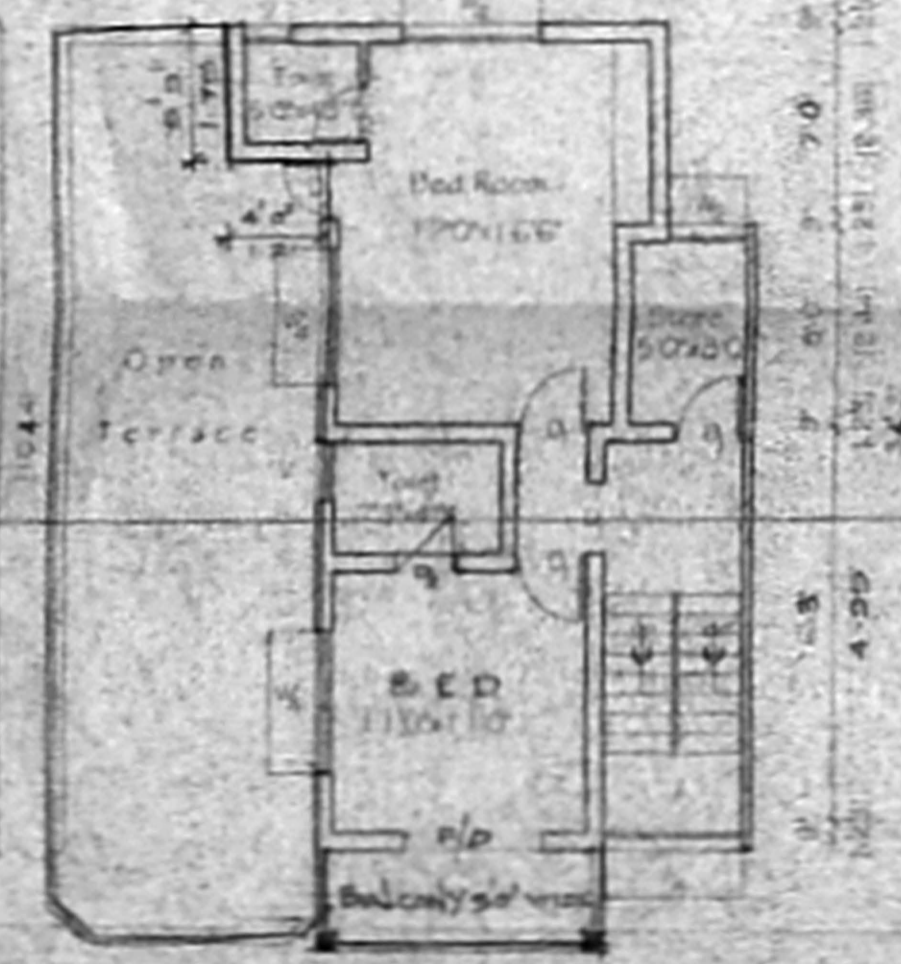

First floor plan

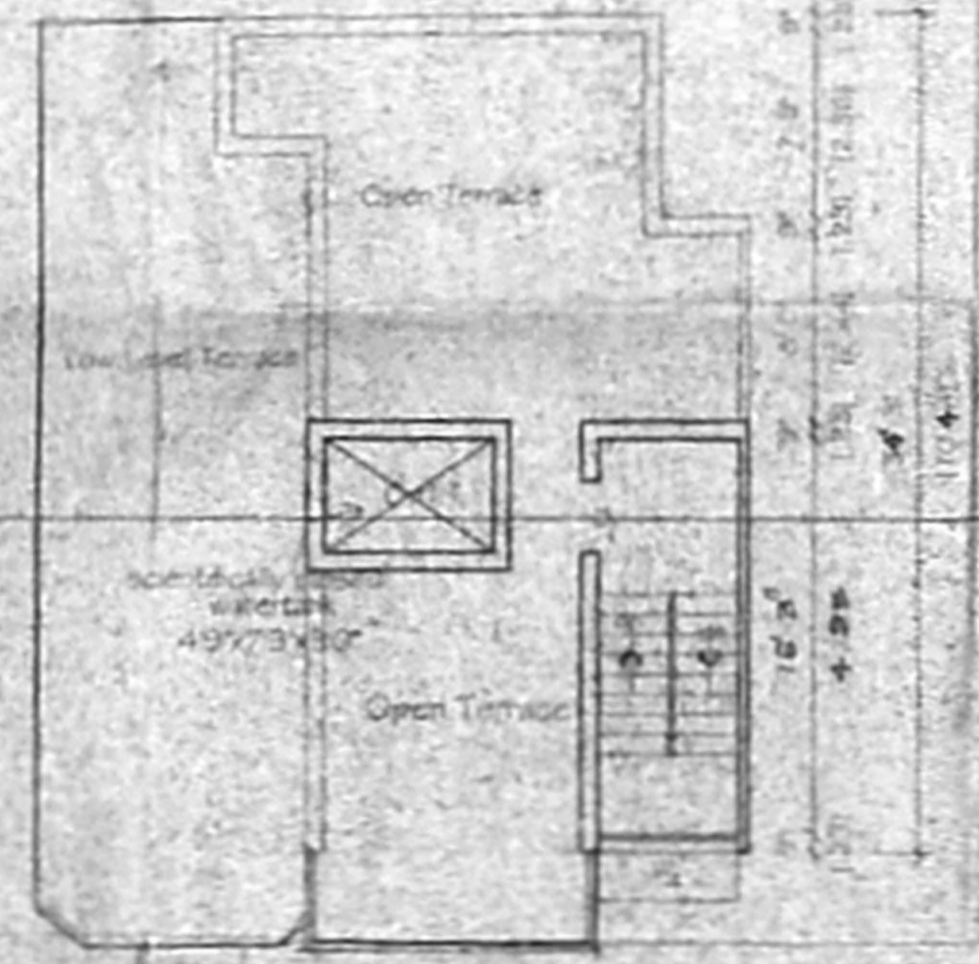

Terrace floor plan